

THIS DOCUMENT, TOGETHER WITH THE CONCEPTS AND DESIGN PRESENTED HEREIN, IS AN INSTRUMENT OF SERVICE. IT INTENDS ONLY FOR THE SPECIFIC PURPOSE AND CLIENT FOR WHOM IT WAS PREPARED. REUSE OF ANY UNPUBLISHED MATERIALS, AUTOMATICALLY AND ADAPTATION BY BOWMAN CONSULTING SHALL BE WITHOUT LIABILITY TO BOWMAN CONSULTING.

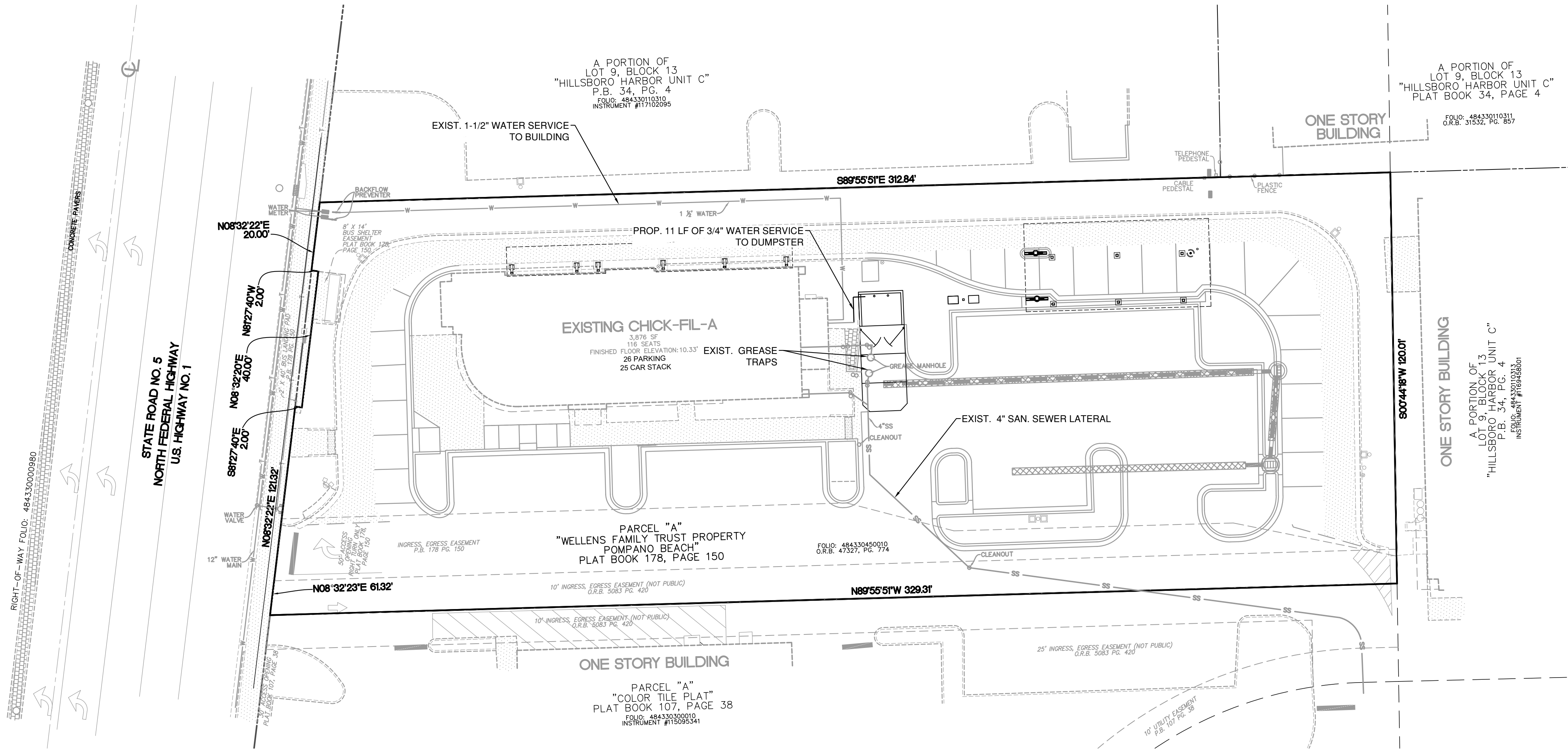

GENERAL UTILITY NOTES

- CONTRACTOR SHALL PROTECT ALL EXISTING UTILITIES AND IS RESPONSIBLE TO REPAIR ANY DAMAGE TO EXISTING UTILITIES DURING CONSTRUCTION AT NO COST TO THE OWNER.
- ALL UTILITIES ARE SHOWN FROM INFORMATION GATHERED AND SHOULD NOT BE USED AS EXACT. CONTRACTOR SHALL VERIFY EXACT DEPTHS AND LOCATIONS PRIOR TO UTILITY INSTALLATION.
- CONTRACTOR SHALL CONTACT THE APPROPRIATE UTILITY COMPANY FOR INSTALLATION AND SPECIFICATION REQUIREMENTS.
- ALL PIPE MATERIALS SHALL COMPLY WITH LOCAL REGULATIONS AND STANDARDS.

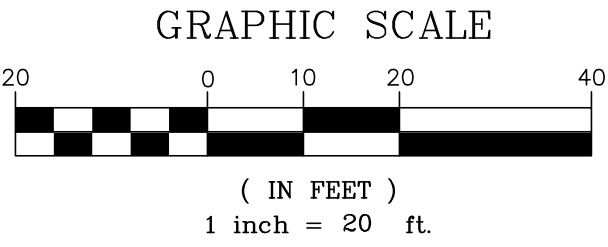

LEGEND	
PROP. ASPHALT DRIVE	---
PROP. CONC. SIDEWALK	---
PROP. CONC. PAVEMENT	---
PROP. TYPE "F" CURB	---
PROP. CATCH BASIN	---
PROP. CURB INLET	---
PROP. STORM SEWER	---
PROPERTY LINE	---
EX. CONCRETE PAVEMENT / SIDEWALK	---
EX. CONCRETE D CURB	---
EX. CONCRETE F CURB	---
EX. EDGE OF SIDEWALK	---
EX. SIGN	---
EX. STORM INLET	---
EX. SANITARY SEWER	---
EX. WATER	---
EX. COMMUNICATIONS	---
EX. STORM SEWER	---
EX. TREES	---

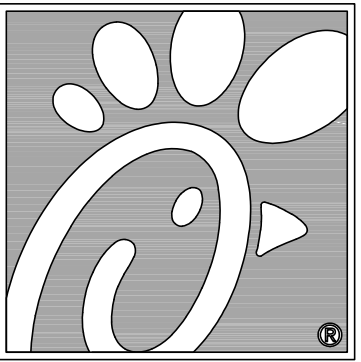

5200 Buffington Rd.
Atlanta Georgia,
30349-2998

Bowman

Certificate of Authorization License No. 30482
610 SE 7th St, Suite 300
Fort Lauderdale, FL 33316
Phone: (954) 314-6466
www.bowman.com
© 2021 Bowman Consulting Group Ltd

Seal

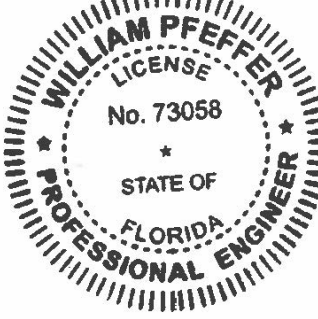

WILLIAM PFEFFER, P.E.
LICENSE NO. 73058
8/13/2021

CHICK-FIL-A
POMPANO BEACH
2250 NORTH FEDERAL HIGHWAY
POMPANO BEACH, FL 33062

FSU# 2483

REVISION SCHEDULE	
NO.	DATE

DESCRIPTION	
-------------	--

CURRENT DESIGN	2021-005
NOTE APPLIED	
PROJECT #	010014-01-138
PRINTED FOR	PERMIT
DATE	8/13/2021
DRAWN BY	ST

UTILITY PLAN	
SHEET NUMBER	1.0

P&Z

PZ21-16500001
10/27/21

P&Z

PZ21-16500001
9/22/21